

# Louisiana Osteopathic Medical Association's 2020 Annual Convention

*"Focus on Quality Care"*

Come Celebrate NOLA's 302nd Year! 1718-2020

at

The Royal Sonesta  
A Grand Hotel in the Historic French Quarter ~ Vieux Carré  
300 Bourbon Street, New Orleans, Louisiana 70130

**August 26-30, 2020**

**THIS MEETING WILL FOLLOW STRICT COVID-19 SOCIAL-DISTANCING GUIDELINES  
OF THE ROYAL SONESTA CONSISTENT WITH STATE AND CITY REQUIREMENTS**

**Registration Available for Live and On-Demand Online Attendance!**

*LOMA is accredited by the American Osteopathic Association to provide osteopathic continuing medical education for physicians.  
LOMA designates this program for a maximum 24-27 AOA Category 1-A credits and will report CME and specialty credits  
commensurate with the extent of the physician's participation in this activity.*

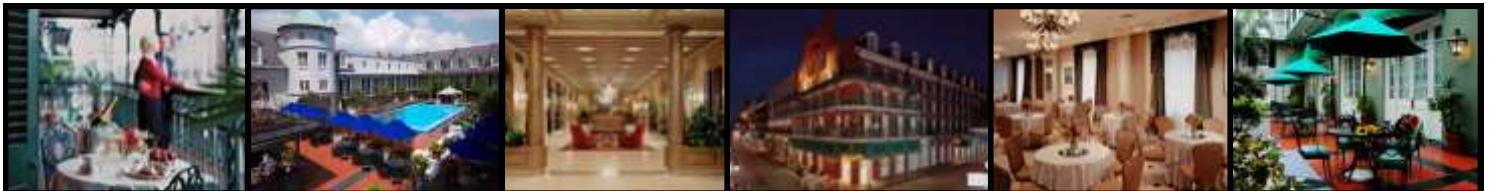

## **Hotel Information on Newly Remodeled Rooms**

The Royal Sonesta Hotel is a Bourbon Street landmark and an oasis of relaxation for convention attendees. The hotel provides an excellent learning environment within steps of New Orleans' unique restaurant, antique shop, jazz club, and tourist attractions. Its atmosphere is a blend of European flair and Southern charm. Guest rooms offer views of an elegantly landscaped pool, secluded patios, & active French Quarter life. Enjoy the convenience of a major full-service property plus the unique charm of a boutique hotel in this AAA 4-Star facility. Visit the Royal Sonesta New Orleans website at [www.sonesta.com/RoyalNewOrleans](http://www.sonesta.com/RoyalNewOrleans) for more details and online reservations (group code: 081418LOMA).

**Reservations: (855) 463-3092 - Reserve by August 20 to get our "Amazing" LOMA block rate!**

The LOMA 2020 Fall CME block rate is \$159/night (s/d) through August 20 (group code: 081920LOMAN).  
Subject to availability, this group rate is extended to 3 days pre- and post-conference for registered attendees.

Online Reservation Link: [LOMA 2020 FALL CME](#)

## **Nearby Family Attractions**

Jackson Square, St. Louis Cathedral, French Market, RiverWalk, Harrah's Casino, Audubon Zoo, Canal Street Shopping, Garden District and Magazine Street Shopping, National World War II Museum, Superdome, Riverboat and Carriage Rides, Bus Tours, Street Cars, Aquarium of Americas, Swamp Tours, World-Famous N'Awlins Restaurants, Jazz and Blues Clubs, Mardi Gras Museum, and much more!!!

Photos below courtesy of New Orleans Metropolitan CVB





## **2020 LOMA Annual Convention Daily Schedule\***

### **Wednesday, August 26**

2:00-6:00pm	Exhibitors Set Up
3:00-6:00pm	Pre-Registration/Check-In

### **Thursday, August 27 (7.75 CME)**

7:30-8:45am	Attendee Breakfast
8:00-10:00am	CME Lectures
7:30-3:30pm	Exhibit Hall Open
10:00-10:30am	Break/Visit Exhibits
10:30-11:30am	CME Lecture
11:30-11:45am	Break/Visit Exhibits
11:45-12:30pm	CME Luncheon Lecture
12:45-2:45pm	CME Lectures
2:45-3:00pm	Break/Visit Exhibits
3:00-5:00pm	CME Lectures
5:45-6:45pm	Presidential Reception
Evening	Free to Explore New Orleans

### **Friday, August 28 (8 CME)**

7:30-8:45am	Breakfast with Exhibitors
7:30-3:00pm	Exhibit Hall Open
8:00-10:00am	CME Lectures
10:00-10:30am	Break/Visit Exhibits
10:30-12:30pm	CME Lectures
12:30-12:45pm	Break/Visit Exhibits
12:45-1:45pm	CME Luncheon Lecture
1:45-2:00pm	Break/Visit Exhibits

### **Friday, August 28 (continued)**

2:00-5:00pm	CME Lectures
3:00-4:00pm	Exhibit Teardown
5:00-5:30pm	Annual Business Meeting
Evening	Free to Explore New Orleans

### **Saturday, August 29 (7 CME)**

7:30-8:45am	Attendee Breakfast
8:00-10:00am	CME Lectures
10:00-10:15am	Break
10:15-12:15pm	CME Lectures
12:30-1:30pm	CME Luncheon Lecture
1:30-1:45pm	Break
1:45-3:45pm	CME Lectures
4:15-5:00pm	Board of Directors Meeting
Evening	Free to Explore New Orleans

### **Sunday, August 30 (4 CME)**

7:30-8:45am	Attendee Breakfast
8:00-10:00am	CME Lectures
10:00-10:15am	Break
10:15-12:15pm	CME Lectures
12:15pm	Meeting Adjourns

**Anticipated Total CME Credit Available = 24-27**  
*\*Agenda is tentative and will be modified.*

**Early on-site check-in & registration! Beat the morning rush! Wednesday - 3:00 - 6:00 pm!**

### **Clinical Topics Under Consideration for CME Agenda (Subject to change without notice)**

Our broad-based CME is determined by an educational needs assessment based on competency areas identified by the American Osteopathic Board of Family Physicians (AOBFP). We offer a comprehensive educational program to meet basic needs and include additional specialty topics of current interest to the primary care community and some specialists. Our 2020 assessment is ongoing but has identified these key needs (final agenda will vary):

**Cardiology**  
**Urology/Nephrology**  
**Preventive Medicine**  
**Women's and Men's Issues**  
**Infectious Disease**  
**Pain Management**  
**OMT/Osteopathic Principles**  
**Gastroenterology**  
**Diabetes Management**

**Pulmonology**  
**Pediatrics**  
**Sports Medicine**  
**Allergy/Immunology/Rheumatology**  
**Emergency Medicine**  
**Business of Medicine**  
**Obesity**  
**Dermatology**  
**Neurology**

## 2020 LOMA ANNUAL CONVENTION REGISTRATION

Name \_\_\_\_\_ Degree \_\_\_\_\_ Specialty/Certification \_\_\_\_\_

AOA# \_\_\_\_\_ AAFP# \_\_\_\_\_ State License #s \_\_\_\_\_

Home Address \_\_\_\_\_ City \_\_\_\_\_ St \_\_\_\_\_ Zip \_\_\_\_\_ Home # \_\_\_\_\_

Bus Address \_\_\_\_\_ City \_\_\_\_\_ St \_\_\_\_\_ Zip \_\_\_\_\_ Bus # \_\_\_\_\_

<b>Attendance Format?</b> <input type="checkbox"/> <b>Live</b> <input type="checkbox"/> <b>On-Demand Online</b> <input type="checkbox"/> <b>Not Sure</b> <b>Conference Tuition (select based on membership status and degree)</b>	<b>Early Bird:</b> <b>Thru Aug 15</b>	<b>Late Reg:</b> <b>Begins Aug 16</b>
Physician: LOMA Member, Associate Member, *AOSED Consortium Member*	<input type="checkbox"/> \$575	<input type="checkbox"/> \$650
Physician: LOMA Member - Full-time Retired or Mil, PH, or VA	<input type="checkbox"/> \$475	<input type="checkbox"/> \$550
Physician: NON-LOMA Member ( <i>Join LOMA &amp; pay member rate!</i> )	<input type="checkbox"/> \$675	<input type="checkbox"/> \$750
Physician: NON-LOMA Member - Full-time Retired or Mil, PH, or VA	<input type="checkbox"/> \$525	<input type="checkbox"/> \$600
Non-Physician: LOMA Member - NP, RN, PA, PhD, other	<input type="checkbox"/> \$500	<input type="checkbox"/> \$575
Non-Physician: NON-LOMA Member - NP, RN, PA, PhD, other	<input type="checkbox"/> \$575	<input type="checkbox"/> \$650
Physician: LOMA Member—Intern/Resident/Fellow	<input type="checkbox"/> \$200	<input type="checkbox"/> \$275
Physician: NON-LOMA Member—Intern/Resident/Fellow	<input type="checkbox"/> \$250	<input type="checkbox"/> \$325
Osteopathic Medical Student	<input type="checkbox"/> \$0	<input type="checkbox"/> \$0

*Cancellations must be made in writing. An administrative fee of \$25 will be assessed until Aug 12 and \$75 thereafter. No refund after Aug 25.*

### LOMA Member Dues Current? LOMA Needs Your Support as a Dues-Paying Member!

**2020 dues must be current to qualify for member tuition rates! Please remit dues with your registration, or pay dues online at [www.loma-net.org](http://www.loma-net.org). Select appropriate annual dues amount below. LOMA members please mark one of the options below.**

My dues are current ☐    My dues are included ☐    Please invoice me ☐    I'll pay on-line ☐

\* Dues-paid members of an "AOSED CME Consortium" state pay the LOMA Member Rate! Pay your state dues first to qualify!

### 2020 Membership Dues. Pay your LOMA member or associate dues now.

Active DO with Louisiana Practice or Academic ( <i>Only \$175 for LA DO in 1st year of practice</i> )	<input type="checkbox"/> \$375
Fully Retired DO or Active Military/Public Health/VA	<input type="checkbox"/> \$175
Out-of-State DO with Louisiana License but no practice in LA	<input type="checkbox"/> \$200
Associate Member: DO w/o Louisiana License or MD, NP, PA, RN, PhD	<input type="checkbox"/> \$175
Intern, Resident, Fellow, OMS	<input type="checkbox"/> \$50
<b>TOTAL REMITTANCE (Registration + Dues):</b>	\$ _____

**Mail Completed form and payment to: LOMA, PO Box 110, Bienville, LA 71008 or Fax to: 318-385-7934**

<b>Pay by:</b> <input type="checkbox"/> Check # _____ or Credit Card: AMEX <input type="checkbox"/> MC <input type="checkbox"/> Visa <input type="checkbox"/> Discover <input type="checkbox"/> Card No _____ Exp Date(mm/yy) _____ Sec Code _____ Billing Address Street or PO _____ City _____ State _____ Zip _____ Name as on card _____ Signature _____	<b>Staff use only</b> Rec'd _____ CC _____ QB _____ DB _____ Ackn _____
<b>Want to do it even faster?</b> Register & Pay online at <a href="http://www.loma-net.org">www.loma-net.org</a> . Questions? Call 318-385-7943 or 601-622-2267	

Louisiana Osteopathic Medical Association

# 2020 Annual Convention

**“Focus on Quality Care”**  
**August 26-30, 2020**

*A Broad-Based Clinical Agenda Suited to the PCP and Specialists*

**\$159/night**

**At The Famous  
Royal Sonesta Hotel**

For information call Ed Williams, PhD, Executive Director at 318-385-7943 or 601-622-2267 or email [ed@loma-net.org](mailto:ed@loma-net.org)

Louisiana Osteopathic  
Medical Associa on  
PO Box 110  
Billeville, LA 71008

